A Few More Miles to Go

Medium Tempo Swing Style

Tempo = 160
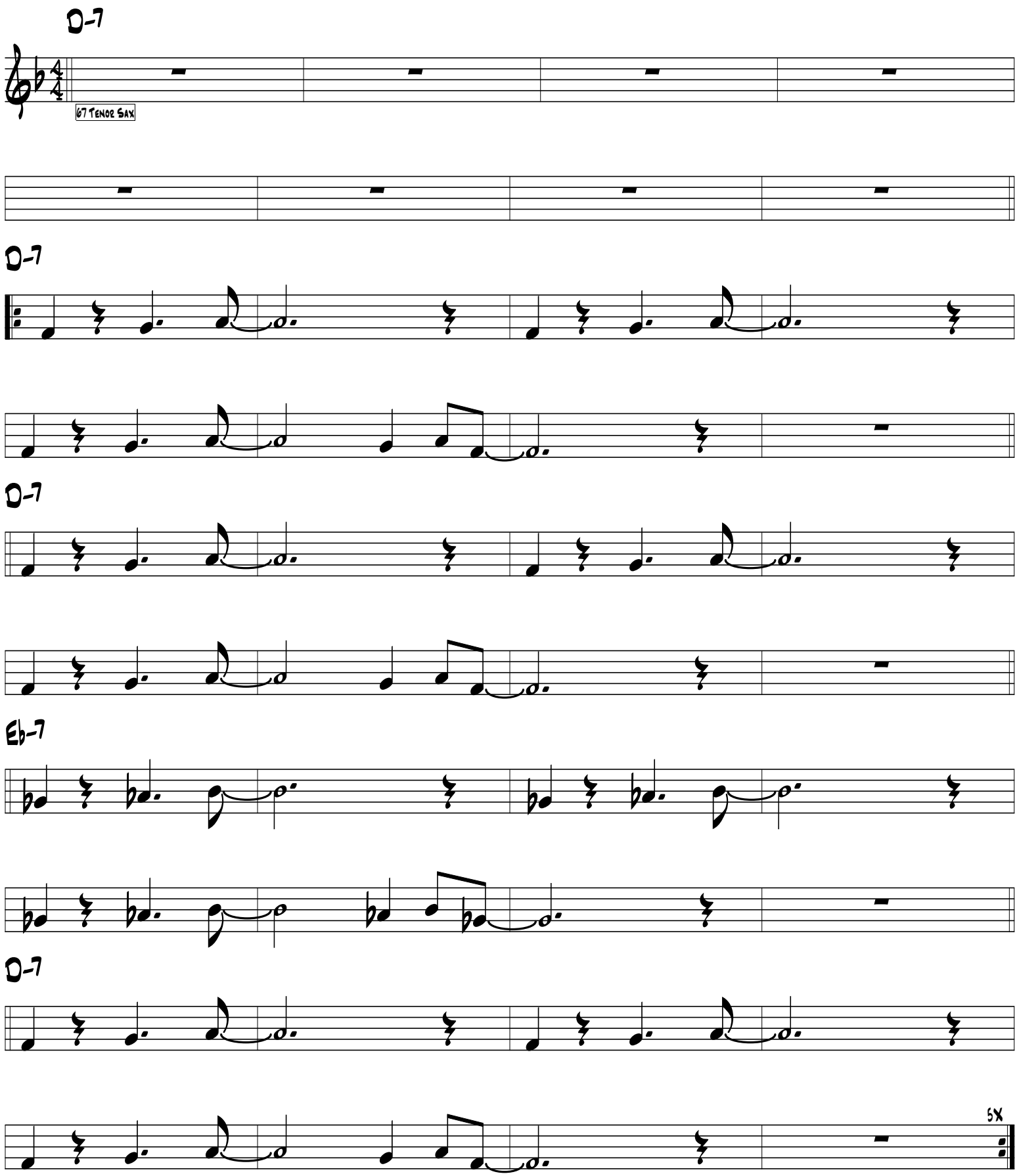
Renz